

Jarosław Mamczarski

TRZY PIEŚNI

na klarnet i fortepian

Katowice 2021

durata ca. 8'30"

znak chromatyczny obowiązuje w takcie

TRZY PIEŚNI

na klarnet i fortepian

Clarinetto in B

Romanowi Widaszkowi

I

Allegro (♩ = c. 120)

Jarosław Mamczarski

2021

Piu Lento (♩ = c. 86)

Tempo primo

Tempo primo. Cantabile

24 *rit.*

p

29 *mf* *mp*

33 *mf* 3 3 3

36 *rit.* *a tempo* *f* *mp*

41 *mf*

47 *f* *ff* *rit.* *a tempo* *mp*

53 *mp* *mf*

57 *mp* *mf*

65 *ff* **Piu Lento** (♩ = c. 86) *mp*

70

39

46

63

71 *f* *mf* *f*

79

84 *mf* *f*

92 *ff*

98

105 *f*

110

118 *ff*

125 *p*

131

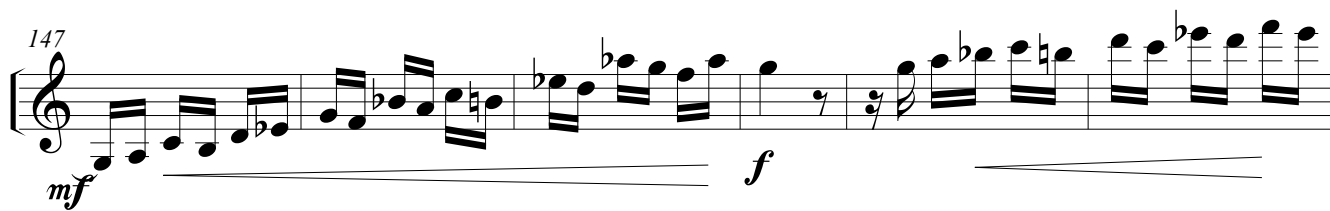

III

Allegretto (♩ = c. 116)

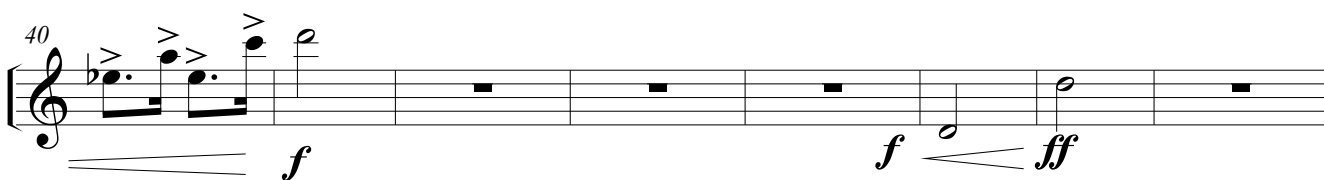
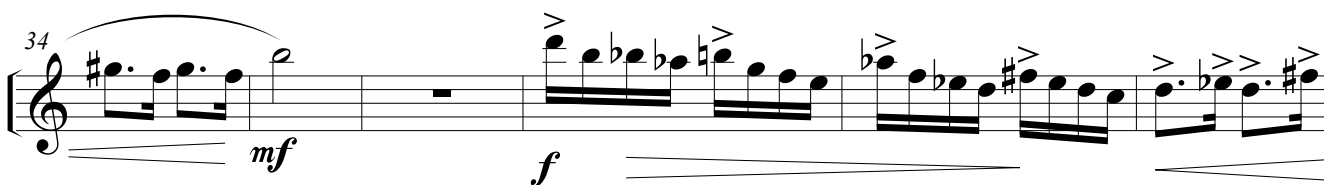
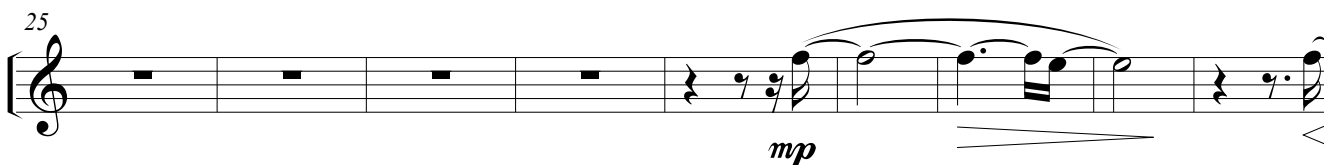
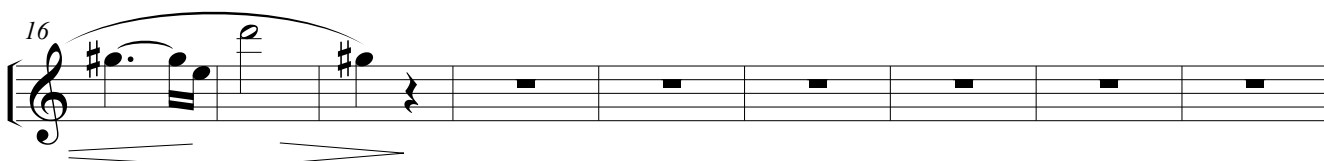
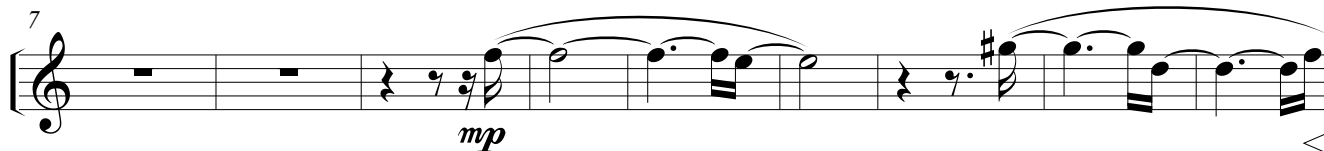
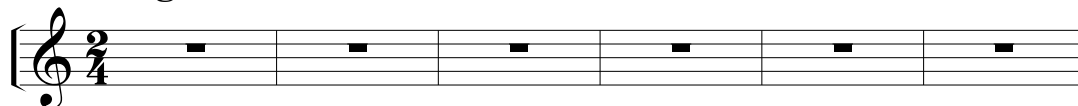

Lento (♩ = c. 62)

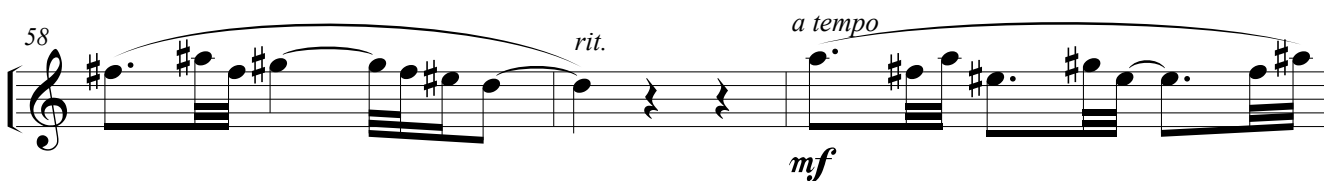
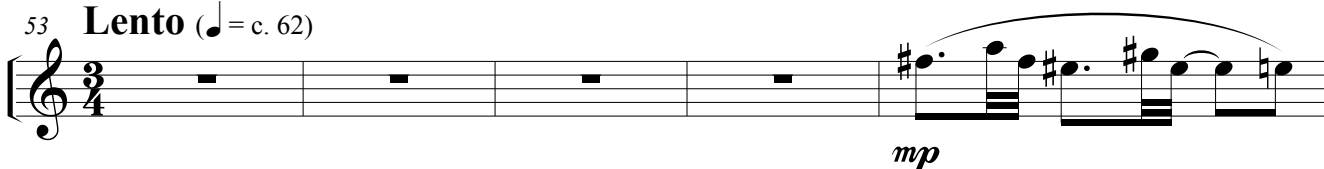

61

mp

64

ad lib.

mp

67

mf

69

leggero

mp

71

f

72

ff

73

ff

74

ff

77 **Tempo primo**

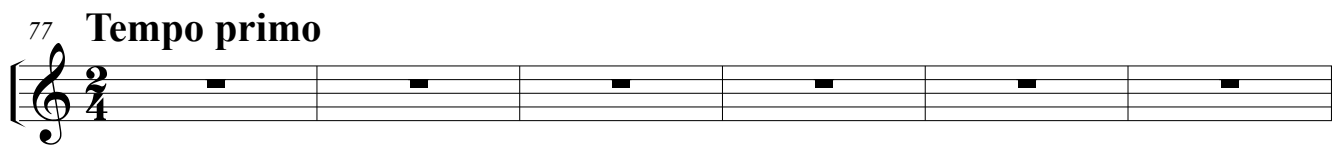

83 *mp*

91 *f*

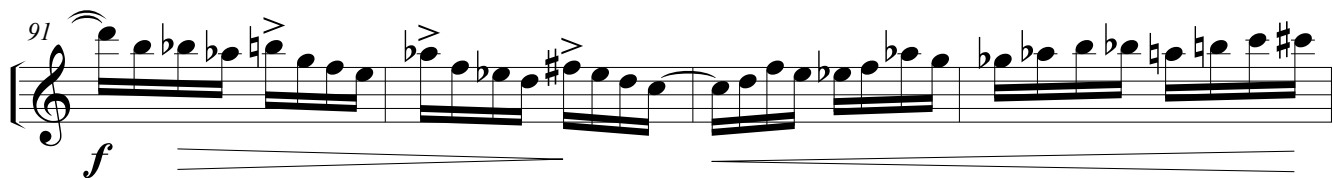

95 *ff* *ff*

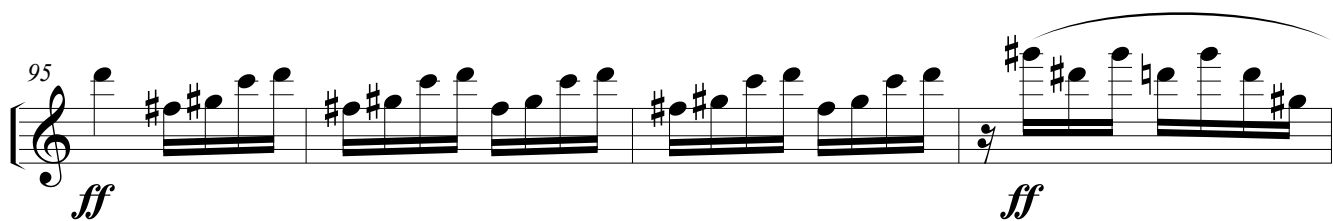

99

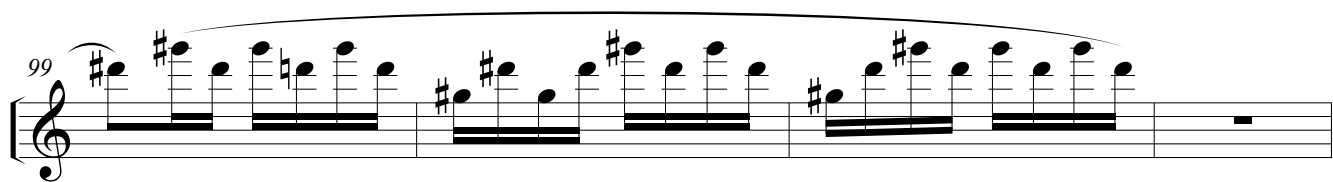

103

108

